



Catalist for Windows Photograph Application

CATALIST for Windows 1.20 - [Photograph Tutorial File - Whole file]

File Edit Select Navigate View Window Help

Record 1 of 25

Photograph number	Object name	Image	Subject	Date
BCRTM : M1989.1	print		Photograph, steam wagon, Tasker and Co, Waterloo Ironworks, Abbots Ann, Hampshire.	
BCRTM : M1989.2	print		Photograph, steam wagon, for W.E. Willis, Ystrad Rhondda, Mid Glamorgan, from Tasker and Co, Waterloo Ironworks, Abbots Ann, Hampshire.	
BCRTM : M1992.48	photograph album		Photo album, The Family Album, used for family photographs by Edward A. Johnson, Ted, 25 Marsh Lane, Addleswick, Burghshire, from about 1919 to 1957.	1919 - 1957
BCRTM : M1992.48.1	print		Photograph, Edward A. and Dorothy A.K. Johnson, Ted and Doll, in a punt on the River Whitewater, Burghshire, about 1920.	1920 (approx)

Browsing: Ready primary key order BCRTM : M1989.1 More...

CATALIST for Windows 1.20 - [Photograph Tutorial File - Whole file]

File Edit Select Navigate View Window Help

Record 1 of 25

Photograph number	BCRTM : M1989.1
Identification	
Object name	print
Original/copy	original
Photo type	b/w print
Title	
Number of photos	1
Photographer	
Photographers no	
Subject of photo	
Summary	Photograph, steam wagon, Tasker and Co, Waterloo Ironworks, Abbots Ann, Hampshire.
Classification	trade & engineer
Classification	4.440 (SHIC)
Person	Tasker and Co
Place	& Abbots Ann & Hampshire
Date	
Event	
Other subject	steam wagon
Related photo no	
Original print held	Y
Original neg held	Y
Copy print held	
Copy neg held	
Copyright	Tasker and Co (?)
Physical description	

Browsing: Ready primary key order BCRTM : M1989.1 More...

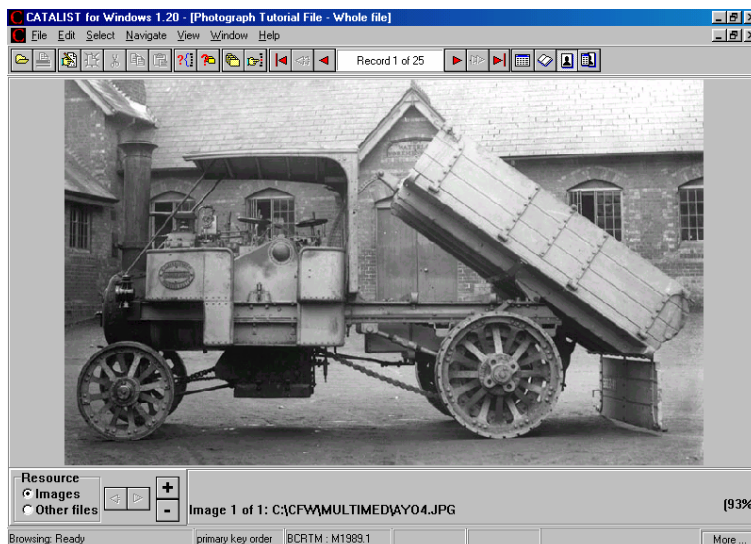

Catalist for Windows Photograph Application

Fields

Photograph number
Identification
 Object name
 Original/copy
 Photo type
 Title
Number of photos
Photographer
Photographers no
Subject of photo
 Summary
 Classification
 Person
 Place
 Date
 Event
 Other subject
Original print held
Original neg held
Copy print held
Copy neg held
Copyright
Physical description
 Materials
 Inscription
 Photo format
 Heightxwidth
 Mounted
 Size mount
 Framed
 Complete
 Condition
Acquisition
 How acquired
 Acquired from
 Address
 Date acquired
Entry form number
Home location
Current location
Conservation number
Image file
Text file
Notes
Recorder:date

Indexes

Photograph number (primary index)
Current location
Method of acquisition
Object name
People - acquired from
Photograph type
Photographer
Subject - classification
Subject - date
Subject - event
Subject - other subjects
Subject - person
Subject - place
Title

Single entry views

Accession register listing (A4 paper)
Concise record for A4 paper
Concise record for A5 cards with image
Full record for A4 paper (colour)
Full record for A4 paper (black and white)
Full record for A4 paper with image
Half screen view for use with multiple views
Image with description for A4 paper
Label (2 ins by 4 ins)
Tabular listing in numerical order (A4 paper)

Grids

Accession grid
Entry number grid
Image file name grid with images
Photographer grid
Photograph name/title grid with images
Photograph name/type grid
Standard grid with images
Subject - classification grid with images
Subject - event grid with images
Subject - other subject grid with images
Subject - person grid with images
Subject - place grid with images